



Welcome to Oryon

Lister House, 11-12 Wimpole Street
London, W1G 9ST

www.oryon.co.uk/imaging

020 7042 1888

imaging@oryon.co.uk

Content

Our Values	4
Our Vision and Mission	4
Oryon Imaging	5
Oryon Develop	6
Oryon Connect	7
MRI	9
X-ray	10
Ultrasound	12
DEXA	13
Pricing	15
Pre-pay accounts	15
Why use Oryon Connect to refer patients?	16
Why work with Oryon Connect?	17
Speak to us	18



Oryon is formed of three brands – Imaging, Develop and Connect, which together aim to show the way to better health.

The Oryon umbrella brand has the singular aim of making the quality of the private healthcare we offer as high as we possibly can. We do this by offering efficient, affordable and accessible diagnostic imaging with a service which is easy to use for patients and referrers alike, putting on CPD courses to broaden the professional horizons of allied health professionals, and by efficiently introducing customers to high quality, affordable healthcare professionals in London.



Affordable diagnostic imaging in Wimpole Street – MRI, x-ray, ultrasound & DEXA



Top quality CPD courses for allied health professionals



Providing access to a variety of healthcare professionals for you and your patients.

“We have been delivering affordable and accessible diagnostics and education for a number of years as independent brands; Oryon provides us with the opportunity to continue to improve our great service for all of our customers.

Welcome to your journey with Oryon.”

Les Clark, Director





Our Oryon Values

At Oryon we strongly believe these six values represent the way we work both with our customers and each other.



QUALITY

We focus on providing the best possible quality in everything we do. Whether it's diagnostic imaging, CPD courses or booking appointments with healthcare practitioners, we continue to strive for improvements in the services we offer.



AFFORDABILITY

We believe that private healthcare should be accessible to all. We have built our company by providing an affordable diagnostic imaging service, without compromising quality. Helping people by keeping all our prices affordable, whilst still providing an outstanding clinical service, remains a key aspect of our business and we mean to keep it that way.



COMPASSION

Our team are caring and friendly providing plenty of information and resources to make sure our customers are informed, calm and happy.



EFFICIENCY

We've earned trust by making sure that our customers get what they need, when they need it. We strive towards a perfect balance of digital and personal interactions, keeping things as straight forward as possible.



MODERNITY

We stand out from the crowd. We're always looking out for smart ways to ensure our service is convenient and comfortable for you. Even as we grow, we are keeping our quirkiness intact.



GROWTH

We're bold. We're restless. We've taken risks, and we know that it will take bravery to continue to grow and improve. We learn from mistakes, criticism and praise alike, using it to help inform our ambitions. We're here to show the way to better health.



Check out our blog section for interesting healthcare articles



Affordable diagnostic imaging in London's Harley Street district

Oryon Imaging is based on Wimpole Street in London's world-renowned Harley Street district. We pride ourselves on offering the most accessible and affordable diagnostic imaging services possible, making sure that the path to a diagnosis is efficient and informative.

We provide a comprehensive range of imaging for insured and self-pay patients at our centre in London.



MRI
from £200



Ultrasound
from £265



X-Ray
from £55



DEXA
from £95

At Oryon we pride ourselves on offering:



Reports in
1 full working day



Open 7 days
a week



Secure online
community
for results and
referrals



Same-day
appointments

www.oryon.co.uk/imaging

imaging@oryon.co.uk | 020 7042 1899

Find us on social media    



Convenient, affordable CPD for allied health professionals

Oryon Develop provides CPD courses online and face-to-face for osteopaths, chiropractors, physiotherapists and other allied health professionals. We offer a variety of live CPD courses from 2 hour evening events, to full-day masterclass courses on a variety of specialist topics. Each event is designed and delivered by expert speakers, imparting the latest knowledge and techniques. We also have over 40 courses available on-demand, so you can watch your CPD when you want.

If you would like to speak at an event email Niamh McMullan, Develop Lead, at nmcmullan@oryon.co.uk or to view our available courses please go to oryon.co.uk/develop.

'Excellent CPD- easy to access, great content and speakers and very good value!'

Sarah Shand, Osteopath

'Such a great company to deal with. Seminars and events are always superbly organised and a pleasure to attend with a very high standard of speakers. In addition their admin is very efficient.'

Dr Serge Nikolic, Consultant in Pain Medicine

www.oryon.co.uk/develop

develop@oryon.co.uk | 020 7042 1899

Find us on social media    



Showing the way to better health

Oryon Connect exists to illuminate the way to a quick diagnosis, providing a fast, efficient and easy-to-navigate route to better health for patients, while offering healthcare professionals a straightforward pathway to providing better services and outcomes for their patients.

Oryon Connects provides access to a variety of healthcare professionals at an affordable rate. We have a range of trusted practitioners available to suit most needs including orthopaedic consultants, spine consultants, pain consultants to physiotherapists, osteopaths and chiropractors. With remote or in-person appointments available select the right practitioner for you or your patient, or speak to our friendly team, who can advise you on your options.

If you would like to join our Approved Partner Network please contact Rob Hollands at rhollands@oryon.co.uk.



**Affordable, quick
and efficient**



**Trusted healthcare
professionals**



**Refer patients
on easily**



**GP appointments
from £60**



**Physiotherapist and
osteopath appointments
from £60**



**Consultant appointments
with follow up **from £250****

www.oryon.co.uk/connect

connect@oryon.co.uk | 020 7042 1881

Find us on social media



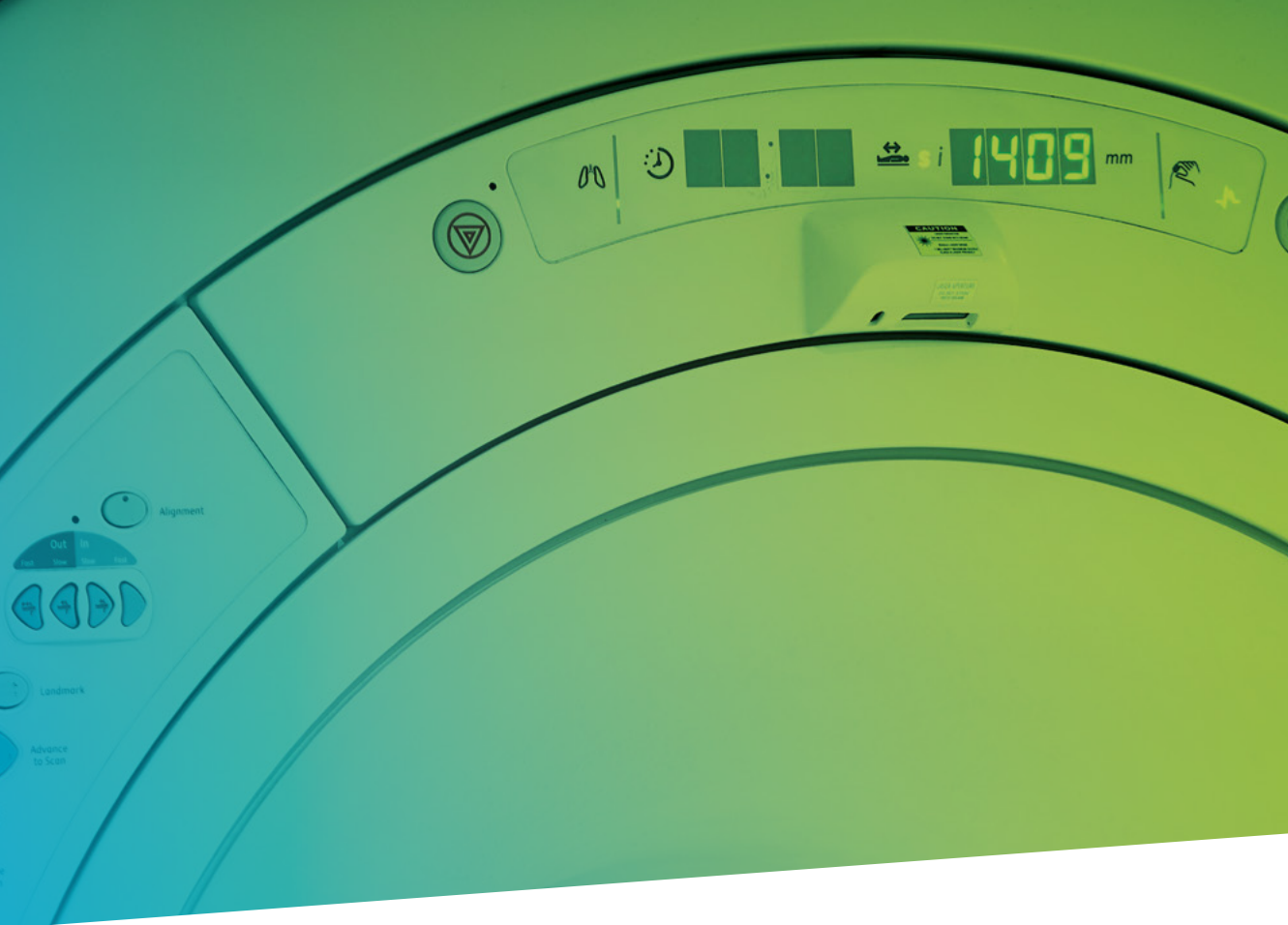

“The cost-effective efficiency has really been second to none over all these years.”

Dr Keith Bush, Consultant Orthopaedic and Sports Physician

MRI

With fast, accurate reporting and efficient appointment times, we're a great option for patients who want high-quality diagnostic imaging, at a convenient location, for a reasonable price.



Opening hours

Our MRI clinic is open seven days a week, 8am-11pm on weekdays, 8am - 10pm on Saturdays and 8am-8pm on Sundays. Check our website for bank holiday opening hours.

Pricing

We are proud to offer standard MRI scans from as low as £200. To keep our prices affordable, we operate a flexible pricing scheme, based on the time of day and the region being scanned. You can see all our live prices and availability on our website, which can help you or your patients make an informed decision.

How to refer

The easiest way to refer for MRI is to log in or sign up to our secure online community, Connect. Here you can submit referrals, view live prices and availability, book patient appointments, view scan images and reports, and manage patient appointments. Just click on 'My account' to log in or sign up.

You can also call us on 020 7042 1888 or email the referral to imaging@oryon.co.uk.

Regions

Prices vary according to the region of the body being scanned. See the table below for more details of which regions are classed as standard, and which are complex. In general, regions that require bespoke protocols are complex.

Standard MRI regions (without contrast)

Brain	Wrist (L/R)
IAMs	Hand (L/R)
Sinuses	Thumb (L/R)
Orbits	Hip (L/R)
Face	SIJs
Cervical spine	Sacrum
Thoracic spine	Coccyx
Lumbar spine	Thigh (U/L) (L/R)
Scapula	Knee (L/R)
Shoulder (L/R)	Calf (U/L) (L/R)
Humerus (U/L) (L/R)	Ankle (L/R)
Elbow (L/R)	Forefoot (L/R)
Forearm (U/L) (L/R)	

Key: (U/L) = Upper/Lower (L/R) = Left/Right

Complex MRI regions

Brain (Specialised Protocols)	Small bowel
Brain MRA	Pancreas
Pituitary	Groin
TMJs	Abdomen
Neck soft tissue	Pelvis soft tissue
Chest wall	Pelvis MSK
Sternum	Arthrogram
Liver	
MRCP	

Contrast scans are available; any scans requiring contrast will be priced subject to triage.

Results

All scan images are available on your Connect account immediately after the scan, and your patients can log in to their own Connect account to view the images. Patients also leave the centre with a CD containing their images. We aim to send radiologists' reports to you via Connect, post or fax within one working day. If you require urgent reporting, please let us know as far in advance as possible, and we'll try our best to arrange it for you.

X-ray

Oryon Imaging offers affordable and accessible X-ray and Visa X-ray services in the heart of London's Harley Street district.



Opening hours

Our X-ray clinic is open seven days a week from 9am-5:30pm.

Pricing

Prices start from as low as £55 per view.

How to refer

The easiest way to refer for X-ray is to log in or sign up to our secure online community, Connect. Here you can submit referrals, book patient appointments, view scan images and reports, and manage patient appointments. You can also call us on 020 7042 1888 or email the referral to imaging@oryon.co.uk.

Results

All scan images are available on your Connect account immediately after the scan, and your patients can log in to their own Connect account to view the images. Patients also leave the centre with a CD containing their images. We aim to send radiologists' reports to you via Connect, post or fax within one working day. If you require urgent reporting, please let us know as far in advance as possible, and we'll try our best to arrange it for you.

Visa X-ray

We are accredited to carry out X-rays requested by certain embassies as part of a visa application. All your patients need to do is pre-book and bring some photographic ID with them to their appointment, and they will receive their visa X-ray report to take to the embassy within a few working days, (the report needs to be signed by a Consultant Radiologist, who can do so when they come to the centre for their ultrasound clinic). This service is priced at £75.





"I am a clinician who deals with many complex patients; as such I refer for imaging frequently to help with the diagnostics of many of my patients. [Oryon] Imaging is my preferred provider for several reasons. The online [community] works extremely well, so we can enter all the patients' data online, even book appointments; it's seamless. Patients give consistently good feedback about the care they receive from [Oryon] Imaging when they attend for their imaging. The images (which are generally great quality) are accessed online soon after the patients' images are performed and radiology reports from a variety of Consultant Radiologists are usually available within 24 hours.

Compared to other imaging providers in Central London, [Oryon] Imaging are very reasonably priced which makes a huge difference to my patients, many of whom are self pay. I have no hesitation in recommending [Oryon] Imaging for X-ray, MRI and US diagnostics."

Mr Gerry Gajadharsingh, Osteopath

'[Oryon Imaging] has managed to bring different groups of people together, from admin staff to radiologists, through a super-organised system which really benefits the patient.'

Dr Ali Zavareh, Consultant Radiologist

Ultrasound

We offer consultant-led ultrasound with professional service and rapid results.



Opening hours

We run ultrasound clinics with our Consultant Radiologists during the week. Please check our website for clinic hours.

Pricing

Prices start from £265 for a single region ultrasound scan. Please contact us for prices for multi-region scans.

How to refer

All you need to do to refer a patient for ultrasound is send us their referral. We'll match their clinical indications to one of our specialised consultants and contact them to book them in for an appointment at a time that suits them. Simply log in to your Connect account and submit a referral or email it to us at **imaging@oryon.co.uk**.

Results

All scan images are available on your Connect account immediately after the scan, and your patients can log in to their own Connect account to view the images. Patients also leave the centre with a CD containing their images. We aim to send radiologists' reports to you via Connect, post or fax within one working day. If you require urgent reporting, please let us know as far in advance as possible, and we'll try our best to arrange it for you.



DEXA

Measure bone density or assess vertebral fractures at Oryon Imaging, with rapid reports produced by one of our consultant specialists.



Opening hours

Our DEXA clinic runs from 9am-5pm, Monday to Friday.

Pricing

We offer two types of DEXA scan:

- **DEXA Standard:** For the detection of osteoporosis or review of its treatment. £95.
- **DEXA + IVA (Instant Vertebral Assessment):** For the assessment of vertebral fractures. This is a rapid low-dose X-ray scan of the entire spine, taken in combination with a bone density test. £150.

How to refer

All you need to do to refer a patient for DEXA is send us their referral. Our Clinical team will quickly triage the referral, and we'll contact your patient to get them booked in for the required scan. Simply log in to your Connect account and submit a referral or email it to us at

imaging@oryon.co.uk.

Patients who want a standard DEXA scan for osteoporosis detection can self-refer by filling out our DEXA Self-Referral Form, which can be found on the DEXA section of our website.

Results

Scan images and analysis are available on your Connect account immediately after the scan, and your patients can log in to their own Connect account to view them. Patients also leave the centre with a CD containing their images and analysis. We aim to send radiologists' reports to you via Connect, post or fax within one working day. If you require urgent reporting, please let us know as far in advance as possible, and we'll try our best to arrange it for you.

“We regularly send our dancers here for scans due to the great service, fast access to appointments, ease of referral, nuanced scanning sequences, and detailed reporting.”

Greg Retter, Clinical Director at The Royal Ballet Company

“I refer to [Oryon Imaging] because of the quality of the scans and reporting; that’s the bedrock necessity. It’s also a friendly environment; I get a lot of good feedback from patients that the reception staff and radiographers are all very kind, caring and understanding, so they have a good experience.

Also, the financial side of things of course is very important for everybody, particularly the self-pay market such that they get value for money, and I know that [Oryon Imaging] goes out of its way to find times in the day, at weekends and evenings to give the best financial deal.”

Dr Sean White, Consultant in Pain Medicine



Pricing

Our flexible pricing structure was first introduced under London Imaging Centre in 2018 as a way of spreading out our affordable appointments, thus making our affordable service available to patients throughout the week, not just on weekends. This pricing structure was lovingly named Alan, to accompany our contemporaneous online portal, Trevor.

As Oryon Imaging, our prices are staying the same. We still offer our most affordable rate of MRI from £200 throughout the week, as well as same-day appointments from £350.

X-ray is priced at £55 for a single-region scan, Ultrasound starts at £265 and DEXA scans for osteoporosis are £95.

Pre-pay accounts

At Oryon, we offer preferred rates to organisations who choose to open a pre-paid account with us.

We have three options of accounts £2,500, £5,000 or £10,000 and the more money paid up front the greater the discount on scans. For a £5,000 prepayment you receive 10% off the fixed scan price and for £10,000 you receive 20% off.

Having an account with us streamlines the referral process even more as all you need to do is send us patient referrals. We then book them in for their appointment, send you a price notification and simply take the cost off your account. We'll keep you updated on the status of your account and let you know if you're starting to run low.

If you're interested in finding out more, give us a call on 020 7042 1888, or email us at imaging@oryon.co.uk.

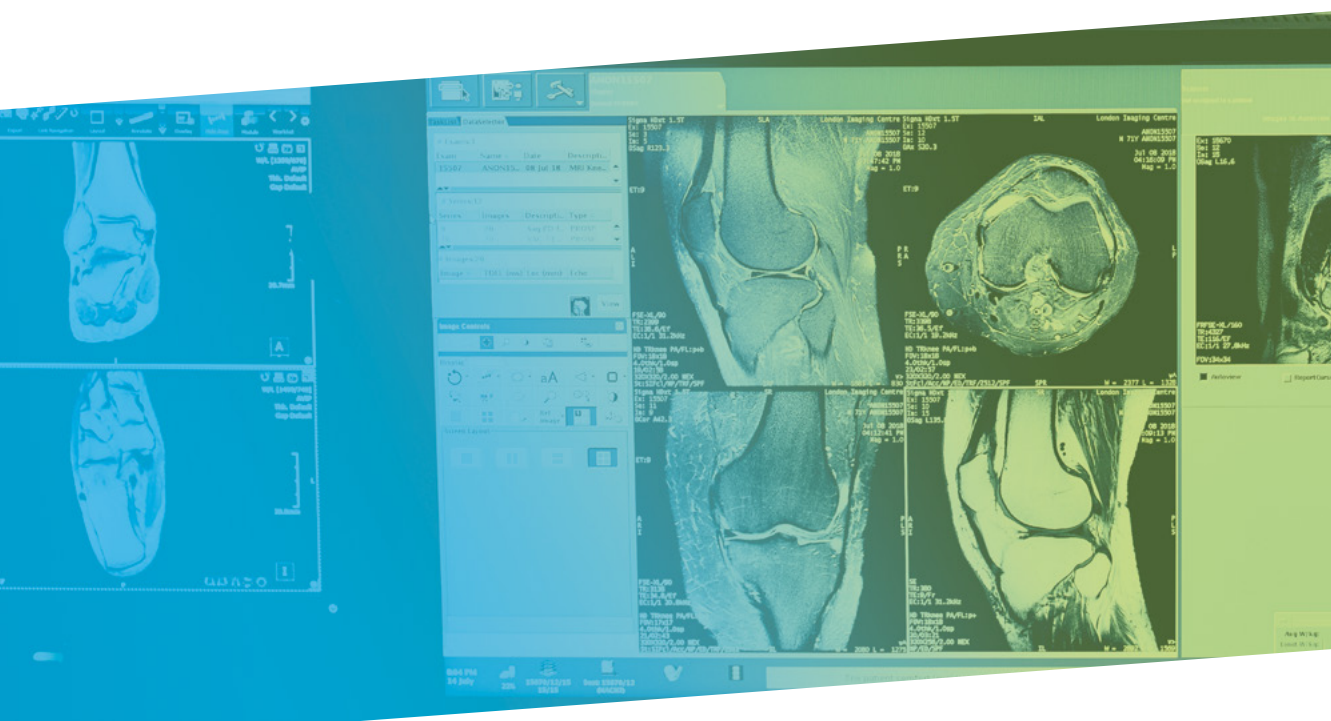

Why use Oryon Connect to refer patients?

Our secure online community, Connect, allows you to make referrals, book appointments, manage all your referrals and view scan results. Here's how it works.

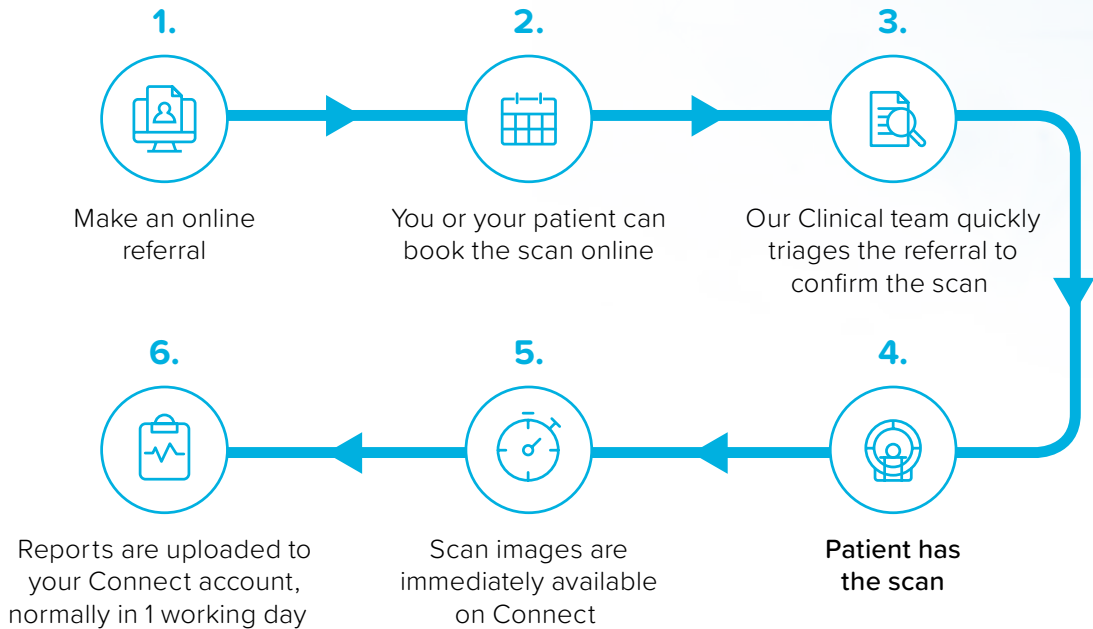

*We aim to make all reports available within one working day.

Call us to find out more on **020 7042 1881**, or sign up to Connect online at www.oryon.co.uk/connect

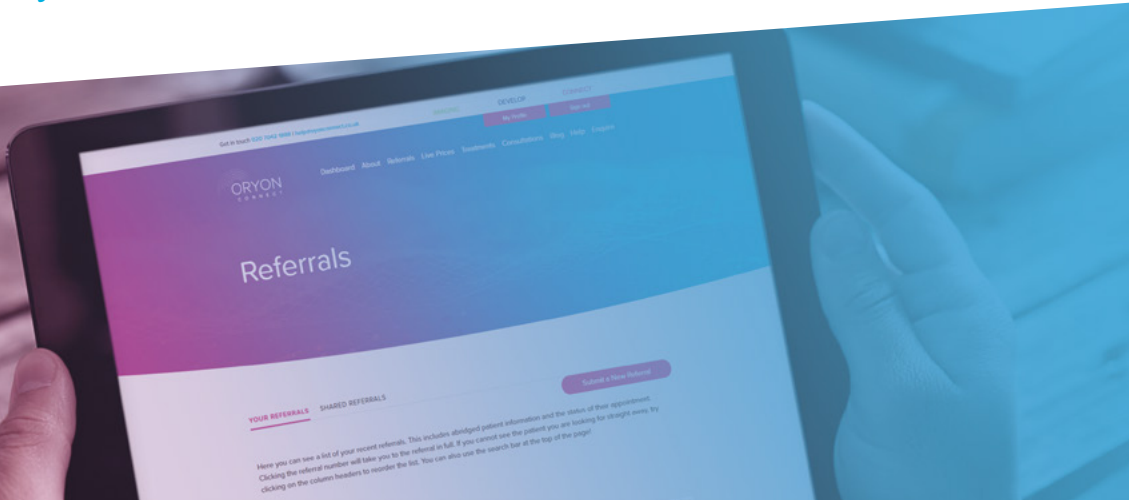

Speak to us

For clinical enquiries:



HeleneAdraste
Centre Manager
hadraste@oryon.co.uk
020 7042 1888



EvashneeRuthnam
Clinical Lead
eruthnam@oryon.co.uk
020 7042 1888

For help referring online, setting up sharing groups, pre-pay accounts
or to discuss how we can be of the most value to you:



NatashaLevy
Marketing and Commercial
Manager
nlevy@oryon.co.uk
07432 5343838



RobertHollands
Business Development Lead
rhollands@oryon.co.uk
020 7042 1888
020 7042 1898

To speak at or attend an Oryon Develop event:



NiamhMcMullan
Develop Lead
nmcmullan@oryon.co.uk
020 7042 1899

Partner with Oryon Connect:



RobertHollands
Business Development
Lead
rhollands@oryon.co.uk
020 7042 1888
020 7042 1898

For any other queries:



VestaZemaite
Managing Director
vzemaite@oryon.co.uk
020 7042 1881



020 7042 1888 | imaging@oryon.co.uk | www.oryon.co.uk/imaging
Lower Ground Floor, Lister House, 11-12 Wimpole Street, London W1G 9ST
Find us on social media [f](#) [t](#) [in](#)

IMAGING | DEVELOP | CONNECT